



# **C B BHANDARI JAIN COLLEGE**

*Affiliated to Dr. Manmohan Singh Bengaluru City University, Approved by AICTE, Accredited by NAAC  
Managed by: Shree Mahaveer Jain Shikshan Sangh, Bengaluru*

---

## **1. Name of the Institution**

C B BHANDARI JAIN COLLEGE  
NAAC 'B' ACCREDITED,  
AFFILIATED TO Dr. MANMOHAN SINGH BENGALURU CITY UNIVERSITY  
No: 84, K R Road, No: 12 PMK Road Shankarpuram, Bengaluru-560004  
Ph. No: 080-26611924, 41600090  
E-Mail:cbbhandarijaincollege@gmail.com

## **2. Name and address of the Trust**

Name: Shree Mahaveer Jain Shikshan Sangh  
Address: No-84, K .R Road, Shankarpuram, Bangalore-560004  
Ph. No: 080-26611924, 41600090  
E-Mail:cbbhandarijaincollege@gmail.com



# ***C B BHANDARI JAIN COLLEGE***

*Affiliated to Dr. Manmohan Singh Bengaluru City University, Approved by AICTE, Accredited by NAAC  
Managed by: Shree Mahaveer Jain Shikshan Sangh, Bengaluru*

---

## **Office Bearers**



**Sri Champalal Bhandari**  
President



**Sri. G. Hemraj**  
Vice President



**Sri. Narendar Kumar Jain**  
Vice President



**Sri Champalal Jain**  
Secretary



**Sri. Champalal Dhantewadia**  
Joint Secretary



**Dr. Jayanthilal**  
Joint Secretary



**Sri. G. Ashok Bhandari**  
Treasurer



# C B BHANDARI JAIN COLLEGE

Affiliated to Dr. Manmohan Singh Bengaluru City University, Approved by AICTE, Accredited by NAAC  
Managed by: Shree Mahaveer Jain Shikshan Sangh, Bengaluru

## 3. Name and Address of the Principal



**Prof. Usha Rao**

Principal

**C B Bhandari Jain College**

**NAAC 'B' ACCREDITED,**

**AFFILIATED TO Dr. MANMOHAN SINGH BENGALURU CITY UNIVERSITY**

No: 84, K R Road, No: 12 PMK Road Shankarpuram, Bengaluru-560004

Telephone No: 080-41600090, Mobile No: 9844127580

Email ID- [ushasharan999@gmail.com](mailto:ushasharan999@gmail.com)

## 4. Name of the affiliating University:

ಡಾ. ಮನಮೋಹನ್ ಸಿಂಗ್  
ಬೆಂಗಳೂರು ನಗರ ವಿಶ್ವವಿದ್ಯಾನಿಲಯ



**DR. MANMOHAN SINGH  
BENGALURU CITY UNIVERSITY**

**Central College Campus, Dr. Ambedkar Veedhi, Bengaluru - 560001, Karnataka, India**

**Email: [registrar@bcu.ac.in](mailto:registrar@bcu.ac.in)**

**Ph: 080-22131385**



# C B BHANDARI JAIN COLLEGE

Affiliated to Dr. Manmohan Singh Bengaluru City University, Approved by AICTE, Accredited by NAAC  
Managed by: Shree Mahaveer Jain Shikshan Sangh, Bengaluru

## 5. Governance

### Organizational Chart

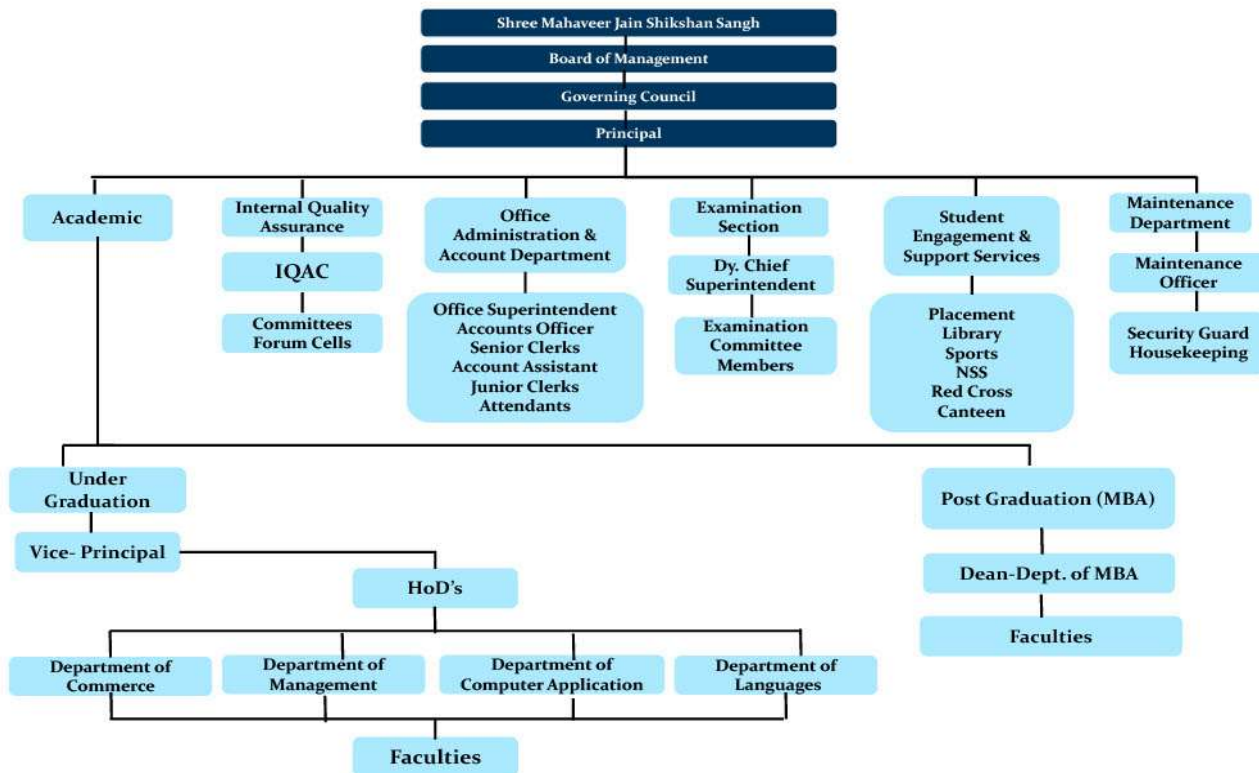



# C B BHANDARI JAIN COLLEGE

*Affiliated to Dr. Manmohan Singh Bengaluru City University, Approved by AICTE, Accredited by NAAC  
Managed by: Shree Mahaveer Jain Shikshan Sangh, Bengaluru*



## **Grievance Redressal Mechanism for Faculty, Staff and Students :**

C B Bhandari Jain College has established a well-structured and transparent Grievance Redressal Mechanism to ensure a fair, supportive, and harmonious academic and working environment for students, faculty, and staff. The mechanism is designed in accordance with the guidelines of AICTE, UGC, and NAAC to address grievances promptly, impartially, and confidentially.

### **Mission Statement:**

The Grievance Redressal Cell at C.B.Bhandari Jain College is committed to providing a fair, transparent, and impartial platform for addressing grievances within the college community. Our mission is to ensure that every individual's concerns are heard, investigated, and resolved promptly in accordance with established policies and procedures.

### **Objectives:**

- The primary objectives of the Grievance Redressal Mechanism are to:
- Provide a platform for students, faculty, and staff to express their grievances freely.
- Ensure timely and fair resolution of complaints.
- Promote a culture of mutual respect, accountability, and transparency.
- Maintain a conducive academic and professional environment.
- Prevent recurrence of grievances through appropriate corrective measures.

### **Types of Grievances Addressed:**

The Committee addresses grievances related to:

#### **Student Grievances:**

- Academic issues such as internal assessment, attendance, and evaluation
- Infrastructure facilities like classrooms, laboratories, library, and other amenities
- Harassment, discrimination, or unfair treatment
- Examination-related concerns
- Any other student welfare issues

#### **Faculty and Staff Grievances**

- Work allocation and workload issues
- Service conditions
- Workplace environment
- Administrative matters
- Professional concerns



# **C B BHANDARI JAIN COLLEGE**

*Affiliated to Dr. Manmohan Singh Bengaluru City University, Approved by AICTE, Accredited by NAAC  
Managed by: Shree Mahaveer Jain Shikshan Sangh, Bengaluru*

## **Mechanism for Submission of Grievances**

Grievances may be submitted through the following channels:

- Written application to the Principal
- Submission to Grievance Redressal Committee members
- Through filling Google forms available in official college website.
- Through mentor-mentee meetings
- Email communication to the official college email ID

## **Commitment of the Institution**

C B Bhandari Jain College is committed to providing a safe, supportive, and inclusive environment. The Grievance Redressal Mechanism reflects the institution's dedication to fairness, transparency, and the overall well-being of its stakeholders.

## **Composition of Committee for Grievance Redressal - 2025-26**

<b>Name</b>	<b>Designation</b>
Prof. Usha Rao	Principal, Chairperson
Ms. Poornima G	Coordinator
Ms. Harshitha K R (II Sem MBA)	Student Representative



# C B BHANDARI JAIN COLLEGE

*Affiliated to Dr. Manmohan Singh Bengaluru City University, Approved by AICTE, Accredited by NAAC  
Managed by: Shree Mahaveer Jain Shikshan Sangh, Bengaluru*



## Anti-Ragging Cell

C B Bhandari Jain College has constituted an Anti-Ragging Cell in accordance with the regulations of the All India Council for Technical Education (AICTE), UGC, and the Government of India to ensure a safe, secure, and ragging-free campus. The institution follows a policy of zero tolerance towards ragging and is committed to maintaining a healthy academic environment that promotes dignity, mutual respect, and discipline.

### Mission Statement:

The Anti-Ragging Cell at C.B. Bhandari Jain College is committed to preventing and eliminating any form of ragging within the college premises. Our mission is to create a campus environment that fosters respect, inclusion, and ensures the well-being of all students.

### Objectives

The Anti-Ragging Cell aims to:

- Prevent ragging in all forms within the campus and outside the campus.
- Create awareness among students about the ill effects and legal consequences of ragging.
- Ensure a safe and supportive environment, especially for newly admitted students.
- Take prompt and appropriate action against those involved in ragging.
- Promote cordial and harmonious relationships among students.

### Constitution of the Committee

The Anti-Ragging Cell comprises:

- Principal – Chairperson
- Vice Principal
- Senior Faculty Members
- Administrative Staff Representative
- Student Representatives

The committee works in coordination with the Anti-Ragging Squad, which actively monitors the campus.

### Preventive Measures

To prevent ragging, the college undertakes the following measures:

- Anti-ragging awareness sessions during student orientation programmes
- Display of anti-ragging posters and signboards at prominent locations
- Obtaining Anti-Ragging Undertakings from students and parents as per AICTE norms
- Regular monitoring of classrooms, corridors, common areas, and campus premises
- Mentor-Mentee system to support and guide students
- Encouraging students to report any incident without fear



# **C B BHANDARI JAIN COLLEGE**

*Affiliated to Dr. Manmohan Singh Bengaluru City University, Approved by AICTE, Accredited by NAAC  
Managed by: Shree Mahaveer Jain Shikshan Sangh, Bengaluru*

## **Composition of Anti-Ragging Committee 2025-26**

<b>Name</b>	<b>Designation</b>
Prof. Usha Rao	Principal, Chairperson
Ms. Poornima G	Faculty, Co-ordinator
Ms. Madhushree (II Sem MBA)	Student Representative

### **Contact Details:**

Name of the Convenor: Ananthalakshmi B

Phone No: 8248464204

Email Id: [cbbjcgrievancehelp@gmail.com](mailto:cbbjcgrievancehelp@gmail.com)

## **Composition of Committee for Anti-Ragging Squad 2025-26**

<b>Name</b>	<b>Designation</b>
Ms. Shubha Raghvendra	Vice-Principal (UG&PG)
Ms. Prabha T V (UG)	Member, IQAC Co-ordinator
Mr. Jaswanth Singh (PG)	Member, Faculty
Ms. Bhargavi B	Office Assistant



# **C B BHANDARI JAIN COLLEGE**

*Affiliated to Dr. Manmohan Singh Bengaluru City University, Approved by AICTE, Accredited by NAAC  
Managed by: Shree Mahaveer Jain Shikshan Sangh, Bengaluru*

---



## **Establishment of Online Grievance Redressal Mechanism:**

Faculty, students and staff can submit their grievances regarding administration, academics infrastructure and any other issues in the AICTE web-portal

- <https://www.aicte-india.org/feedback/index.php>

### **ONLINE:**

Staff and students may express their grievances through the online mode by filling the form

Available in the college website. Grievances can also be registered by writing an email or by filling the form.

**Mail ID:** [cbbjcgrievancehelp@gmail.com](mailto:cbbjcgrievancehelp@gmail.com)

**Form Link:** <https://forms.gle/7i7LtCyk9xipKS6e8>



# C B BHANDARI JAIN COLLEGE

*Affiliated to Dr. Manmohan Singh Bengaluru City University, Approved by AICTE, Accredited by NAAC  
Managed by: Shree Mahaveer Jain Shikshan Sangh, Bengaluru*



## **Internal Committee (IC):**

The Internal Committee (IC) of the college plays a crucial role in the implementation of gender sensitization, prevention, and prohibition of sexual harassment of women students within the institution.

The responsibilities of the Internal Committee (IC) is as follows:

**a) Prevention and Sensitization:**

- Dissemination of information of the existence of Internal Committee: The committee ensures that all stakeholders are aware of the institution's policy on sexual harassment and gender-based violence. This includes making the policy easily accessible and ensuring that everyone understands the mechanisms for reporting harassment or grievances. It is displayed on the notice boards and in the website.

**b) Organizing Awareness Programs:**

- The IC is responsible for organizing regular gender sensitization programs, workshops, and seminars to create awareness among students, faculty, and staff about the importance of respecting gender equality, dignity, and preventing sexual harassment.

**c) Promoting a Safe Environment:**

- Ensuring a gender-sensitive and safe campus environment is a primary responsibility of the IC. The IC should work to foster a culture of open dialogue on issues related to gender and sexual harassment. This includes promoting the value of mutual respect and equality within the academic and work environment.

**d) Training committee members:**

- Orientation or training Programmes for the members of the IC are conducted to deal with complaints, to settle matters with sensitivity.

**e) Handling Complaints:**

- The IC is responsible for receiving and addressing complaints related to sexual harassment from employees, students, or visitors within the institution. It acts as the primary body for Grievance Redressal and ensures that complaints are handled in a confidential, sensitive, and timely manner.

In summary, the Internal Committee (IC) in the institution plays a vital role in preventing, addressing, and redressing cases of sexual harassment, as well as promoting a gender-sensitive and respectful environment. By handling complaints effectively, conducting awareness programs, and taking preventive actions, the IC ensures that the institution upholds the principles of equality, dignity, and safety for all employees and students.



# **C B BHANDARI JAIN COLLEGE**

*Affiliated to Dr. Manmohan Singh Bengaluru City University, Approved by AICTE, Accredited by NAAC  
Managed by: Shree Mahaveer Jain Shikshan Sangh, Bengaluru*

## **Composition of Committee for Sexual Harassment Elimination (SHE) /Internal Complaints 2025-26**

<b>Name</b>	<b>Designation</b>
Ms. Shubha Raghavendra	Vice-Principal
Mr. Punith Kumar G	Physical Education Director, Coordinator
Ms. Kaveri L	Librarian
Prof. Harish	Member, Faculty
Ms. Veena Pandit	External Expert
Ms. Gayathri N Naik	Counsellor
Ms. Harshitha K R (II Sem MBA)	Student Representative
Mr. Dorebabu (II Sem MBA)	Student Representative
Ms. Chendu A C (II Sem MBA)	Student Representative



# C B BHANDARI JAIN COLLEGE

*Affiliated to Dr. Manmohan Singh Bengaluru City University, Approved by AICTE, Accredited by NAAC  
Managed by: Shree Mahaveer Jain Shikshan Sangh, Bengaluru*



## **SC/ST Committee:**

C B Bhandari Jain College has constituted an SC/ST Committee in accordance with the guidelines of the All India Council for Technical Education (AICTE), UGC, and Government of India to safeguard the interests of students and staff belonging to Scheduled Castes (SC) and Scheduled Tribes (ST). The institution is committed to providing an inclusive, equitable, and supportive environment free from discrimination and harassment.

## **Objectives**

The SC/ST Committee is established with the following objectives:

- To ensure equal opportunity for SC/ST students and staff in academic and administrative matters.
- To safeguard the rights and dignity of SC/ST students and employees.
- To prevent discrimination, harassment, or any form of injustice.
- To address and resolve grievances related to SC/ST issues promptly.
- To create awareness about constitutional rights, government schemes, and welfare measures.
- To promote social harmony and inclusive growth within the campus.

## **Constitution of the Committee:**

The SC/ST Committee consists of:

- Principal – Chairperson
- Vice Principal
- Senior Faculty Members
- Administrative Staff Representative
- SC/ST Representative (Faculty/Staff member)

## **Functions and Responsibilities:**

- The Committee performs the following functions:
- Address grievances of SC/ST students and staff and ensure timely Redressal.
- Monitor the implementation of reservation policies as per government norms.
- Ensure protection against discrimination within the campus.
- Guide students regarding scholarships, fellowships, and other government benefits.
- Conduct awareness programmes, seminars, and counselling sessions.
- Maintain records of grievances and actions taken.

## **Institutional Commitment:**

C B Bhandari Jain College is committed to ensuring social justice, equality, and dignity for all. The SC/ST Committee plays a vital role in creating a discrimination-free campus and promoting the academic and personal development of SC/ST students and staff.



# C B BHANDARI JAIN COLLEGE

*Affiliated to Dr. Manmohan Singh Bengaluru City University, Approved by AICTE, Accredited by NAAC  
Managed by: Shree Mahaveer Jain Shikshan Sangh, Bengaluru*

## **COMPOSITION OF THE SC/ST COMMITTEE 2025-26**

<b>Name</b>	<b>Members</b>
Prof. Usha Rao	Principal, Chairperson
Mr. Vinay Kumar Shetty	Faculty, Convenor
Ms. Lakshmi Devaraj	Office Superintendent
Ms Kaveri L	Non-Teaching Staff, Member
Mr. Chethan Kumar (II Sem MBA)	Student Representative

### **Contact Details:**

Name of the Convenor: Mr. Mithun M

Phone No: 7892553937

Email Id: [cbbjcgrievancehelp@gmail.com](mailto:cbbjcgrievancehelp@gmail.com)



# C B BHANDARI JAIN COLLEGE

Affiliated to Dr. Manmohan Singh Bengaluru City University, Approved by AICTE, Accredited by NAAC  
Managed by: Shree Mahaveer Jain Shikshan Sangh, Bengaluru

## IQAC Composition

Internal Quality Assurance Cell		
Composition 2025-26		
Sl. No.	Designation	Names
1	Management Representative	Sri.Champalal Bhandari President, Mahaveer Jain Shikshan Sangh
2	Principal and Chairperson	Prof. Usha Rao, Principal , C.B.Bhandari Jain College
3	Co-Ordinator,IQAC	Ms.Prabha T.V, Head, Department of English
4	Convenor,IQAC	Ms.Swapna Associate Professor, Head, Dept of Commerce
5	Members	Ms.Shubha Raghavendra, Vice Principal, Dept of Management
		Ms. Bhargavi (Office Assistant)
6	Academic Representative	Dr.K.Vikram (Associate Professor, Dept of Commerce and Management Lalbahadur Shastri Govt First Grade College
7	Local Community Representative	Srinivasan Raviprasad, Director of Sales Park Systems India
8	Industry Representative	Mr.Sandeep Chalapathy ,Partner MSSV & CO Chartered Accountant
9	Alumni Representative	Ms.Soujanaya ,(Derivatives Trainer Northern Trust)
10	Student Representative UG	Ms. Saara Noorain
11	Student Representative PG	Mr. Atul Yadav



# C B BHANDARI JAIN COLLEGE

*Affiliated to Dr. Manmohan Singh Bengaluru City University, Approved by AICTE, Accredited by NAAC  
Managed by: Shree Mahaveer Jain Shikshan Sangh, Bengaluru*

---



## **Equal Opportunity Cell:**

C B Bhandari Jain College has established an Equal Opportunity Cell in accordance with the guidelines of the All India Council for Technical Education (AICTE), UGC, and Government of India to promote equality, inclusiveness, and social justice among students and staff. The Cell ensures that all stakeholders, irrespective of caste, gender, religion, disability, or socio-economic background, are provided equal access to opportunities and are treated with dignity and respect.

## **Mission Statement:**

The Equal Opportunity Cell at C.B. Bhandari Jain College is dedicated to fostering an inclusive and diverse environment, ensuring equal opportunities for all members of the college community. Our mission is to eliminate discrimination, promote diversity, and create a campus culture that values and respects every individual.

## **Objectives**

The Equal Opportunity Cell aims to:

- Promote equality and prevent discrimination in academic and administrative environments.
- Ensure equal access to educational, employment, and growth opportunities.
- Safeguard the rights of students and staff belonging to marginalized and underprivileged sections.
- Provide support to differently-abled students and those from socially and economically weaker sections.
- Create awareness about constitutional rights, policies, and welfare schemes.
- Foster an inclusive and harmonious campus environment.

## **Functions and Responsibilities**

- The Equal Opportunity Cell performs the following functions:
- Address grievances related to discrimination and ensure timely redressal.
- Ensure effective implementation of government policies related to equal opportunity.
- Guide students regarding scholarships, fee concessions, and welfare schemes.
- Provide academic and personal support to disadvantaged and differently-abled students.
- Conduct awareness programmes, seminars, and counselling sessions on equality and inclusiveness.
- Promote an environment of respect, tolerance, and harmony.



# **C B BHANDARI JAIN COLLEGE**

*Affiliated to Dr. Manmohan Singh Bengaluru City University, Approved by AICTE, Accredited by NAAC  
Managed by: Shree Mahaveer Jain Shikshan Sangh, Bengaluru*

---

## **Composition of Committee for Equal Opportunity – 2025-26**

<b>Name</b>	<b>Designation</b>
Prof. Usha Rao	Principal, Chairperson
Mr. Jaswanth Singh	Faculty, Member
Ms. Kruthi S (II Sem MBA)	Student Representative



# C B BHANDARI JAIN COLLEGE

Affiliated to Dr. Manmohan Singh Bengaluru City University, Approved by AICTE, Accredited by NAAC  
Managed by: Shree Mahaveer Jain Shikshan Sangh, Bengaluru

## 6. Programme

- ✚ Name of Programmes approved by AICTE: **MBA**
- ✚ Name of Programmes Accredited by NBA: **NIL**
- ✚ Status of Accreditation of the Courses: **Approved by AICTE**
- ✚ Total number of Courses: **01**
- ✚ For each Programme the following details are to be given (Preferably in Tabular form):

Name of the Course	MBA
Number of Seats	120
Duration of the Course	2 Years
Cut off marks/rank of admission during the last three years	N/A

- ✚ Fee (as approved by the state government): **PGCET- ₹2,25,000**
- ✚ Name and duration of Programme(s) having Twinning and Collaboration with Foreign University(s) and being run in the same Campus along with status of their AICTE approval. If there is Foreign Collaboration, give the following details, if any: **NA**
  - a. Nature of Collaboration: **NA**
  - b. Complete details of payment a student has to make to get the full benefit of collaboration: **NA**
  - c. For each Programme Collaborated provide the following: **NA**
  - d. Number of Seats: **NA**
  - e. Admission Procedure: **NA**
  - f. Fees (as approved by the state government): **NA**
  - g. Whether the collaboration Programme is approved by AICTE? If not whether the Domestic/ Foreign University has applied to AICTE for approval: **NA**



# C B BHANDARI JAIN COLLEGE

Affiliated to Dr. Manmohan Singh Bengaluru City University, Approved by AICTE, Accredited by NAAC  
Managed by: Shree Mahaveer Jain Shikshan Sangh, Bengaluru

## 7. Faculty Details:

✚ Permanent Faculty: 03

Permanent Faculties			
Sl. No.	Faculty Name	Departments	Designation
1.	Prof. Usha Rao	M.COM, MBA, M.PHIL	Principal, Associate Professor
2.	Ms. Poornima G	M.COM, Ph.D	Assistant Professor
3.	Mr. Vinay Kumar Shetty	M.COM, KSET, UGC-NET	Assistant Professor

✚ Adjunct Faculty: 06

Visiting Faculties			
Sl. No.	Faculty Name	Departments	Designation
1	Dr. Veena Ravi	M.COM, MBA, Ph.D.	Assistant Professor
2	Ms. Anjana Mothi	PGCBC, ICWA, ACCA	Assistant Professor
3	Ms. S K Lakshmi	MA	Assistant Professor
4	Ms. C S Usha	MCA	Assistant Professor
5	Mr. Dinesh Maiya	MBA, MSc	Assistant Professor
6	Ms. Ashritha E B	B.COM, CS	Assistant Professor

✚ Permanent Faculty-Student Ratio: 1:23



# **C B BHANDARI JAIN COLLEGE**

*Affiliated to Dr. Manmohan Singh Bengaluru City University, Approved by AICTE, Accredited by NAAC  
Managed by: Shree Mahaveer Jain Shikshan Sangh, Bengaluru*

---

## **8. Profile of Principal:**

- ✚ Name: **Prof. Usha Rao**
- ✚ Date of Birth: **15-04-1969**
- ✚ Unique ID: **481392985695**
- ✚ Educational Qualifications: **M.Com, MBA, M.Phil.**
- ✚ Work Experience: **29 Yrs**
- ✚ Teaching/ Research/ Industry/ Others: **Teaching**
- ✚ Area of Specialization: **Costing & Finance**
- ✚ Courses taught at Diploma/ Post Diploma/ Under Graduate/ post Graduate/ Post Graduate Diploma level: **Financial Management, Managerial Accounting, Security Analysis and Portfolio Management, Advanced Financial Management**
- ✚ Research Guidance: **NIL**
- ✚ No of Papers publishes in National/ International Journals/ Conferences: **9**
- ✚ Masters (Completed/ ongoing): **Completed**
- ✚ Ph.D. (Completed/ ongoing): **NIL**
- ✚ Projects carried out: **NIL**
- ✚ Patents (Filed & Granted): **NIL**
- ✚ Technology Transfer: **NIL**
- ✚ No of Books published with details (Name of the Book, publisher with ISBN, year of publication, etc.):**NIL**



# C B BHANDARI JAIN COLLEGE

Affiliated to Dr. Manmohan Singh Bengaluru City University, Approved by AICTE, Accredited by NAAC  
Managed by: Shree Mahaveer Jain Shikshan Sangh, Bengaluru

## 9. Fee

- No. of Fee waivers granted with amount and name of students: NA
- Number of scholarship offered by the Institution, duration and amount:  
<https://docs.google.com/spreadsheets/d/1YVmoxUnWBIF04feUUGPxUbhUWUjI-O5gVa4uCOs6nLY/edit?gid=0#gid=0>

## 10. Admission

- Number of seats sanctioned with the year of approval: **120**
- Number of Students admitted under various categories each year in the last three years: **30**

2025-26	
Category	No. of Students
SC	5
ST	1
2A	11
2B	0
3A	2
3B	4
CAT- 1	2
GM	5
<b>Total</b>	<b>30</b>

- Number of applications received during last year for admission number admitted:

2025-26		
	No. of Applications Received	No. of Students Admitted
<b>MBA</b>	50	30



# C B BHANDARI JAIN COLLEGE

Affiliated to Dr. Manmohan Singh Bengaluru City University, Approved by AICTE, Accredited by NAAC  
Managed by: Shree Mahaveer Jain Shikshan Sangh, Bengaluru

## 11. Admission Procedure

- ✚ Mention the admission test being followed, name and address of the Test Agency/ State Admission Authorities and its URL (website)

Name of the admission test	PG-CET, K-MAT
Address	Sampige Road, 18th Cross Road, Malleshwaram, Bangalore – 560012 Phone number: 080 – 23460460
URL (website)	<a href="https://cetonline.karnataka.gov.in/kea/">https://cetonline.karnataka.gov.in/kea/</a> <a href="https://www.kmatindia.com/">https://www.kmatindia.com/</a>

- ✚ Number of Seats allotted to different Test Qualified candidate separately (AIEEE/ JEE/CET (State conducted test/ University tests/ CMAT)/ Association conducted test etc.):

Management Quota	60
PGCET	60

- ✚ Calendar for admission: **August 2025**
- ✚ Last Date of request for Application: **NA**
- ✚ Last date of submission of applications: **December 20<sup>th</sup> 2025**
- ✚ Dates for announcing final results: **First Cum First Serve**
- ✚ Release of admission list (main list and waiting list shall be announced on the same day): **NA**
- ✚ Date for acceptance by the candidate (time given shall in case be less than 15 days): **NA**
- ✚ Last Date for closing admission & starting of the Academic session: **03<sup>rd</sup> Nov 2025; 04<sup>th</sup> April 2026**
- ✚ The waiting list shall be activated only on the expiry of date of the main list: **NA**
- ✚ The policy of refund of the Fee, in case of withdrawal, shall be clearly notified: **As per UGC Norms**



# C B BHANDARI JAIN COLLEGE

Affiliated to Dr. Manmohan Singh Bengaluru City University, Approved by AICTE, Accredited by NAAC  
Managed by: Shree Mahaveer Jain Shikshan Sangh, Bengaluru

- ✚ Number of seats allotted to different Test Qualified candidate:

Management Quota	Selection based on academic score (cut-off mark- 60%) and interview
Non- Management Quota	PGCET Score

Program	No of seats sanctioned	Management Quota	PGCET
MBA	120	60 (50%)	60 (50%)

## 12. Criteria and Weightages for Admission

- ✚ Describe each criterion with its respective weightages i.e. Admission Test, marks in qualifying examination etc.: We conduct a face-to-face interview process to allot MBA seats for Management quota students and the cutoff criteria is **50%**
- ✚ Candidates following the mentioned Karnataka PGCET and K-MAT counselling eligibility criteria 2025 for the admission process, will be eligible for admission
  - Students should have passed the qualifying degree with a minimum of 50% marks (45% for reserved category)
  - Candidates must have filled out and registered for Karnataka PGCET or K-MAT 2025
  - Students must have attended PGCET or K-MAT entrance examination.
- ✚ Mention the minimum Level of acceptance, if any
  - Students should have passed the qualifying degree with a minimum of 50% marks (45% for reserved category)
  - Mention the cut-off Levels of percentage and percentile score of the candidates in the admission test for the last three years: NA

## 13. List of Applicants

- ✚ List of candidate whose application have been received along with percentile/ percentage core for each of the qualifying examination in separate categories for open seats. List of candidate who have applied along with percentage and percentile score for management quota seats (merit wise): NA



# C B BHANDARI JAIN COLLEGE

Affiliated to Dr. Manmohan Singh Bengaluru City University, Approved by AICTE, Accredited by NAAC  
Managed by: Shree Mahaveer Jain Shikshan Sangh, Bengaluru

## 14. Results of Admission under management Seats/ Vacant Seats:

- ✚ Composition of selection team:

Name	Designation
Ms. Pallavi H V	Admissions, Manager
Mr. V Prakash	Admissions, Associate Manager

- ✚ The selection procedure constitutes face to face interview with the candidates.
- ✚ List of Candidates who have offered admissions: **MBA- 30**

## 15. Information of Infrastructure and Other Resources Available

- ✚ Number of Class Rooms: **04 nos, 86.07 sq. mtrs (2 Classrooms), 74 sq. mtrs (1 classroom), 69 sq. mtrs (1 Classroom).**
- ✚ Number of Tutorial rooms: **01, 43 sq. mtrs.**
- ✚ Number of Laboratories and size of each: **01, 45 sq. mtrs.**
- ✚ Number of Computer Centers: **01; 150 Sq. mtrs each**
- ✚ Central Examination Facility, Number of rooms and capacity of each:
- ✚ Barrier Free Built Environment for disabled and elderly persons: **Yes**





# C B BHANDARI JAIN COLLEGE

Affiliated to Dr. Manmohan Singh Bengaluru City University, Approved by AICTE, Accredited by NAAC  
Managed by: Shree Mahaveer Jain Shikshan Sangh, Bengaluru

✚ Fire and Safety Certificate: Yes (Paste Link of Fire Certificate)

[https://drive.google.com/drive/folders/1cpzfvyrPAEyZuEtLLnr65i7-\\_ccryR2A](https://drive.google.com/drive/folders/1cpzfvyrPAEyZuEtLLnr65i7-_ccryR2A)

✚ Hostel Facilities: NIL

✚ Library: YES

Library Details	
<b>Total No of Books</b>	<b>936</b>
<b><u>Periodicals</u></b>	
<ul style="list-style-type: none"><li>• National Journals</li><li>• International Journals</li><li>• News Papers</li><li>• Magazines</li><li>• Bound Volume of Journals</li></ul>	<ul style="list-style-type: none"><li>• 15</li><li>• 08</li><li>• 10</li><li>• 11</li><li>• 32</li></ul>
<b><u>Online Journals</u></b>	NLIST (INFLIBNET) NDLI
<b><u>Non Book Materials</u></b>	CD's: 53
<b><u>N-List Details</u></b>	No. of E-books- 3708 No. of E-Journals- 404
<b><u>NDL Subscriptions Details</u></b>	NDL Club Registration Number: INKANC5OWVLISNX Unique Passkey: 2144b1f7-c6e3-4888-8679-933ed0fda24d

✚ Computing Facilities:

- No of PC/Laptops available for students: 35
- No of Legal Application software: 30
- No of open source software: 12
- No of Legal System software: 8

✚ Internet Band width: 300 Mbps

✚ Social Media Cell:

- Website: [www.cbbhandarijaincollege.ac.in](http://www.cbbhandarijaincollege.ac.in)
- Facebook: <https://www.facebook.com/profile.php?id=615559209373808>
- Instagram: [bhandari.dairies\\_](https://www.instagram.com/bhandari.dairies_)
- You tube: <https://www.youtube.com/@CBBhandariJainCollegeofficial>



# C B BHANDARI JAIN COLLEGE

Affiliated to Dr. Manmohan Singh Bengaluru City University, Approved by AICTE, Accredited by NAAC  
Managed by: Shree Mahaveer Jain Shikshan Sangh, Bengaluru

✚ Innovation Cell: Yes

Prof. Usha Rao	Principal, Chairperson
Ms. Sneha R	Co-ordinator

✚ Compliance of the National Academic Depository (NAD), applicable to PGCM/PGDM Institutions and University Departments: NA

✚ To upload the respective short video (1 - 2 min) of Infrastructure and facilities Games and Sports Facilities available w.r.t the courses in the website:

<https://drive.google.com/file/d/1gLavgmb14iN4BskwOXMNyY3Y2fKXs0S3/view?usp=sharing>

✚ Teaching Learning Process: **Presentations, Group Discussions, Case Studies, Industrial Visits, Internships, Lab Activities, Skill Based Activities, Business Lab.**

✚ For each post Graduate course give the following:

- Title of the course: MBA
- Laboratory Facilities exclusive to the post graduate course: Computer Lab

16. Enrolment and placement details of students in the last 3years – NA

17. List of Research Projects/Consultancy Works – NIL

18. MoUs with Industries: 5 MOUs